

Bintan Lagoon Resort

(July-Sept '10 Special)



All rates in Singapore Dollars based on per person basis

(Validity: 1st July – 30th Sept '10) AC 10%

Deluxe Garden Room 2 Days 1 Night Package	ADULT			CHILD (5 - 11 yrs)	
	TWIN	TRIPLE	SINGLE	NO BED	WITH BED
WEEKDAY	120	127	182	65	120
Extension Night	62	66	124	16	72
WEEKEND	150	146	238	63	118
Extension Night	88	84	176	16	72

Deluxe Sea Facing Room 2 Days 1 Night Package	ADULT			CHILD (5 - 11 yrs)	
	TWIN	TRIPLE	SINGLE	NO BED	WITH BED
WEEKDAY	130	129	208	55	110
Extension Night	80	80	160	16	72
WEEKEND	169	158	276	63	118
Extension Night	105	97	210	16	72

(Updated 22June2010)

WEEKDAY : Sunday to Thursday excluding Weekend
WEEKEND : Friday & Saturday
BLOCK OUT DATES : 07-09 August & 10-11 September 2010

2D1N Package Inclusive Of:

- ◆ Return ferry ticket (Singapore - Bintan Resorts - Singapore)
- ◆ One night accommodation at Bintan Lagoon Resort (Choice of rooms)
- ◆ Daily Breakfast at Kopi - O Restaurant
- ◆ 2 way land transfer in Bintan Resorts (Ferry Terminal - Resort - Ferry Terminal)

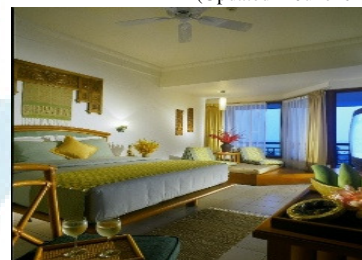

FERRY NOTES -> OFF PEAK: Mon-Thu except Eve of & PH // PEAK: Fri-Sun, Eve of PH & PH

- EX-SIN on Off Peak days and EX-BIN on Peak days: Surcharge of \$6/Adt & \$4/Chd
- EX-SIN on Peak days (except Sunday) and EX-BIN on Off Peak days: Discount of \$6/Adt & \$4/Chd
- EX-SIN on Sun, 09th September and EX-BIN on Peak days: Surcharge of \$11/Adt & \$8/Chd
- EX-SIN on Sun, 09th September and EX-BIN on Off Peak days: Surcharge of \$6/Adt & \$4/Chd

UPGRADE TO EMERALD CLASS (onboard Ferry 'Wan Seri Beni' & 'Wan Sendari' only) -> Surcharge of \$18/Adt/Way and \$5/Chd/Way

- ❖ Taxes \$19.20 per pax is applicable on top of package price
- ❖ Child Below 5 yrs ~ 2 Way Ferry Ticket Applies. Off Peak - \$26 ; Peak - \$34 ; Combination Peak / Off Peak - \$30
- ❖ Price for Extension Night includes breakfast
- ❖ 2D1N package rate applies if cancellation is made 4 days or less before departure
- ❖ In event of 'No Show', the full amount will be levied
- ❖ Kindly indicate "BLR Room Promo" during reservation
- ❖ Prices are correct at time of printing and might be subject to change upon reservation

☞ All rooms allow maximum of 3 Adults or 2 Adults & 2 children aged below 12 years to stay in the same room utilizing existing bedding.

Bintan Lagoon Resort ~ Villa

(July-Sept '10 Special)



All rates in Singapore Dollars based on per villa per night basis

(Validity: 01st July- 30th Sept '10) 10PC

TYPE OF VILLA	WEEKDAY	WEEKEND	OCCUPANCY
Cempaka Villa	318	563	4 Persons (Max 1 Extra Bed)
Buganvil Villa	379	687	6 Persons (Max 2 Extra Beds)
Angsoka Villa (Non Seaview)	441	871	7 Persons (Max 2 Extra Beds)
Angsoka Villa (Seaview)	502	933	7 Persons (Max 2 Extra Beds)
Extra Bed: \$72 per person (Adult or Child) per night inclusive of breakfast			
Child (5 – 11 yrs) without bed: \$16 per child per night inclusive of breakfast			

WEEKDAY : Sunday to Thursday excluding Weekend

(Updated 22June2010)

WEEKEND : Friday & Saturday

BLOCK-OUT DATES : 07-09 August & 10-11 September 2010

Package Inclusive Of:

- ◆ One night accommodation at choice of villa to maximum occupancy.
- ◆ Daily Breakfast for 4 or 6 or 7 Adults (choice of villa) @ Kopi - O Restaurant
- ◆ 2 way land transfer in Bintan Resorts (Ferry Terminal - Resort - Ferry Terminal)
- Full cancellation charges apply if cancellation is made 4 days or less before departure
- In event of 'No Show', the full amount will be levied
- Kindly indicate "BLR Villa Promo" during reservation
- Prices are correct at time of printing and might be subject to change upon reservation.

FERRY TICKETS: 2-Way (Singapore – Bintan – Singapore)

OFF PEAK: Mon – Thurs except Eve of & PH

PEAK: Fri – Sun, Eve of & PH

COMBINATION: 1-way Peak & 1-way Off Peak

ADULT	OFF PEAK: S\$34	PEAK: S\$45	COMBINATION: S\$39.50
CHILD (Below 12 yrs old)	OFF PEAK: S\$26	PEAK: S\$34	COMBINATION: S\$30.00

- Taxes \$19.20 per pax is applicable on top of package **UPGRADE TO EMERALD CLASS** (onboard Ferry 'Wan Seri Beni' & 'Wan Sendari' only) -> Surcharge of \$18/Adt/Way and \$5/Chd/Way

Villa Amenities: Fully equipped kitchen with microwave oven, toaster, kitchen utensils, stainless steel cutlery, imported glassware, spacious kitchen cabinets and storage spaces, extensive wardrobes, fully air-conditioned with individual remote controls, remote controlled TV with in-house movies and satellite programmes, lasermini hi-fi set, telephone with local and international direct dial, personal safe and 4 seater buggy

ANGSOKA VILLA

Double Storey (325 sq m)
4 Bedrooms
(1 Double, 2 Twins & 1 Single)
Private Swimming Pool
Private BBQ Pit

BUGANVIL VILLA

Double Storey (185 sq m)
4 Bedrooms
(1 Double, 1 Twins & 2 Singles)
Private BBQ Pit

CEMPAKA VILLA

Single Storey (140 sq m)
3 Bedrooms
(1 Double, 2 Singles
or 1 Twin & 2 Singles)
Common BBQ Pit

priceline[®]
www.priceline.com.sg

Please submit **BOOKING FORM** for reservation.
For enquiry, please email sales.sg@hpcln.com